

Only figured dimensions are to be used. All dimensions to be checked on site.

Please note: Refer to 'type' of drawing below; planning drawings should only be treated as such.

Notes

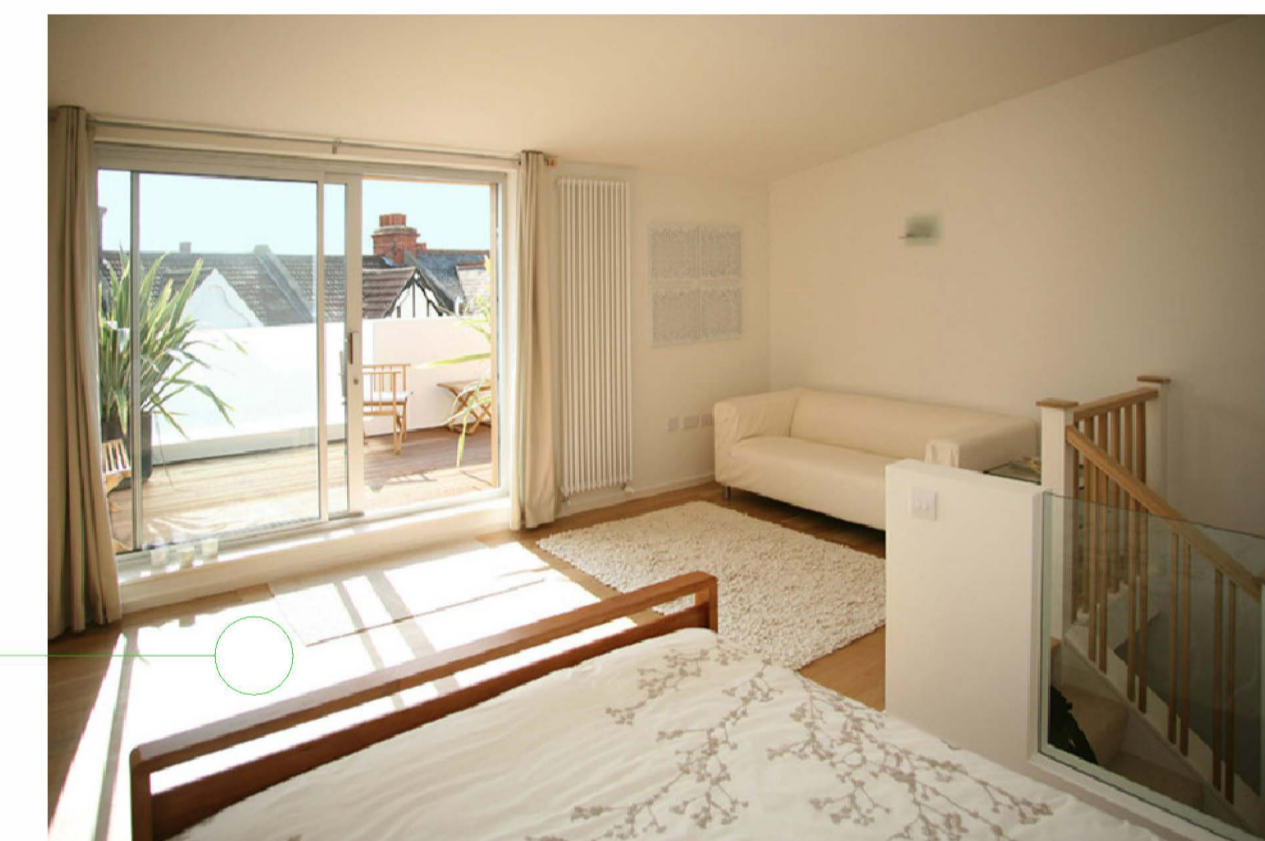
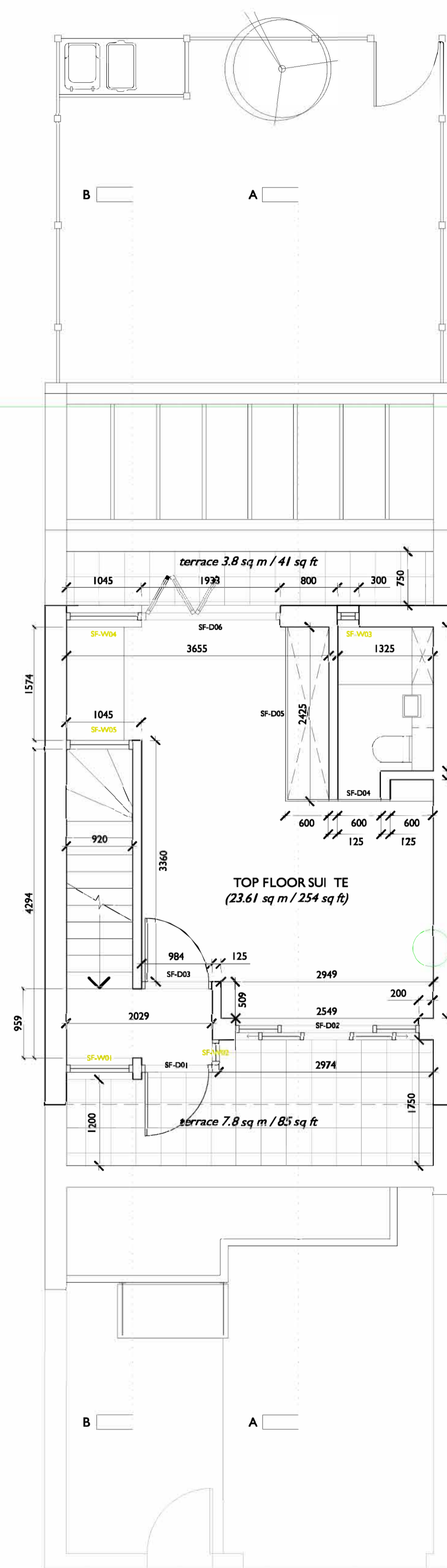
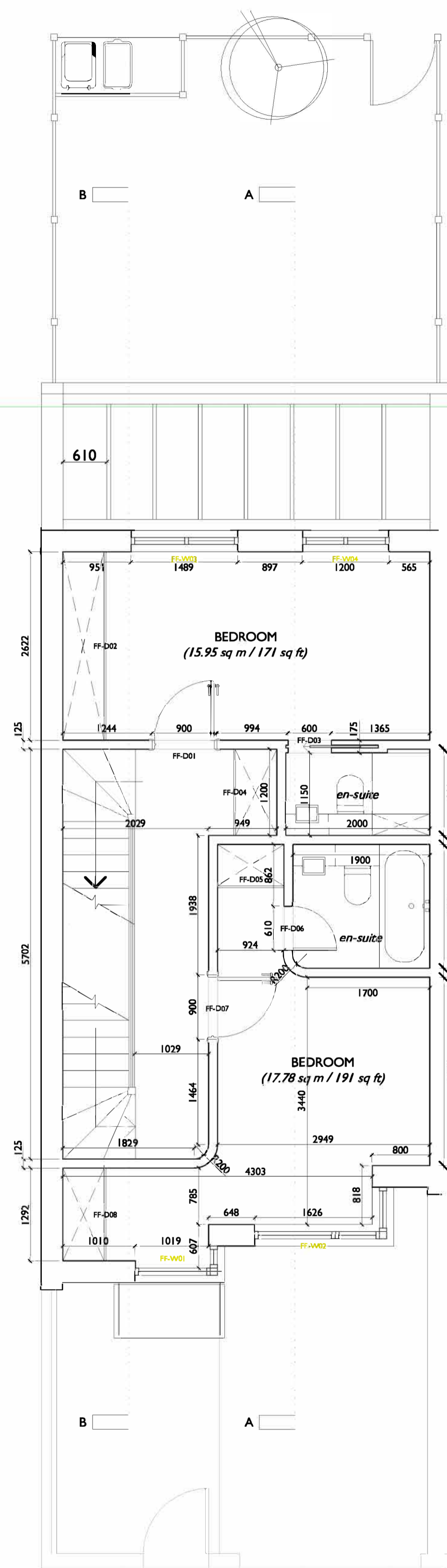
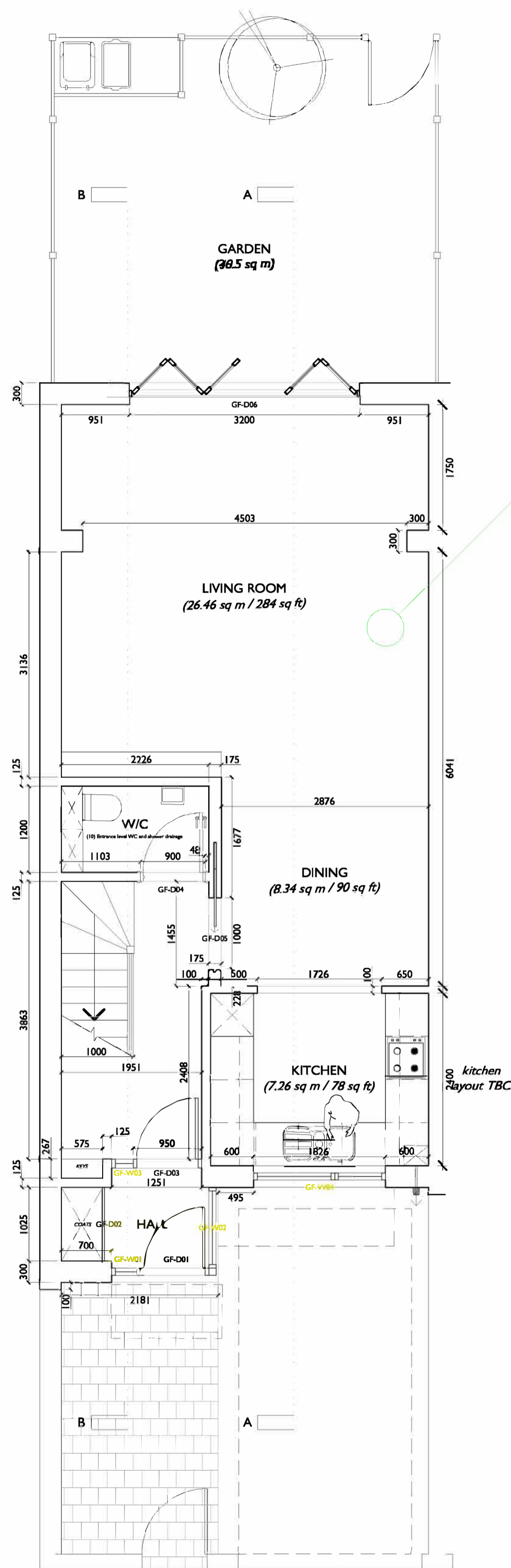
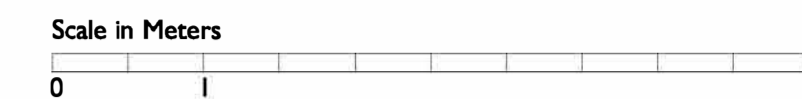

**+IN Interiors** (to match 29 Stoneham Road)

APPLICATION FOR FULL BUILDING REGULATIONS CONSENT

REVISION

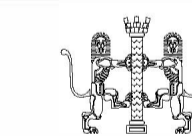

**Liam Russell Architects**  
architecture and development

The Studios, 3 Broad Reach Mews, Ropewalk, Shoreham by Sea, West Sussex, BN43 3EY, UK  
+44 (0)1323 827671 +44(0)1323 827575 www.liamrussellarchitects.com -  
Liam Russell Architects Ltd registered in England and Wales 04758636

<b>JOB</b> MARMION ROAD, HOVE, EAST SUSSEX BN3 5FT 1	<b>CHECKED</b> LRA
	<b>DRAWN</b> SJC
<b>CLIENT</b> YMCA DOWNSLINK GROUP	<b>DATE</b> 06.16
	<b>SCALE</b> 1:50 @ A1 1:100 @ A3
<b>DRAWING</b> DETAILED FLOOR PLANS	<b>REVISION</b>
	<b>NUMBER</b> 1223-BR-115